

Plat of Survey

Survey For: DONNA HAND
Location: N8925 TAMARACK ROAD, TOWN OF LAGRANGE, WALWORTH COUNTY
Description: LOT 4 OF CERTIFIED SURVEY MAP NO. 3282, RECORDED DECEMBER 22, 2000 IN VOLUME 18 OF CERTIFIED SURVEYS, ON PAGE 210 AS DOCUMENT NO. 458544 AND LOCATED IN THE SW 1/4 OF SECTION 11 AND THE SE 1/4 OF SECTION 10, T4N, R16E, TOWN OF LAGRANGE, WALWORTH COUNTY, WISCONSIN.
SUBJECT TO ALL RIGHTS, RESERVATIONS, RESTRICTIVE COVENANTS, AND EASEMENTS OF RECORD.

SCALE: 1" = 120'

NOTES:

- 1) INTERIOR FENCE LINES AND FENCE REMNANTS ARE NOT SHOWN ON THIS SURVEY.
- 2) PARCEL SUBJECT TO A MANAGED FOREST AND PETITION ORDER NUMBER 1000 OF 1994 OWNER ADVISED TO CONTACT THE DEPARTMENT OF NATURAL RESOURCES, FOR FURTHER INFORMATION.
- 3) THE WILDLIFE EASEMENT AREA IS SUBJECT TO ALL RIGHTS, RESERVATIONS, RESTRICTIVE COVENANTS AND PROVISIONS THAT ARE RECORDED IN THE WILDLIFE HABITAT RESTORATION EASEMENT, AS RECORDED IN VOLUME 676 ON PAGE 8432 AS DOCUMENT NUMBER 461770.

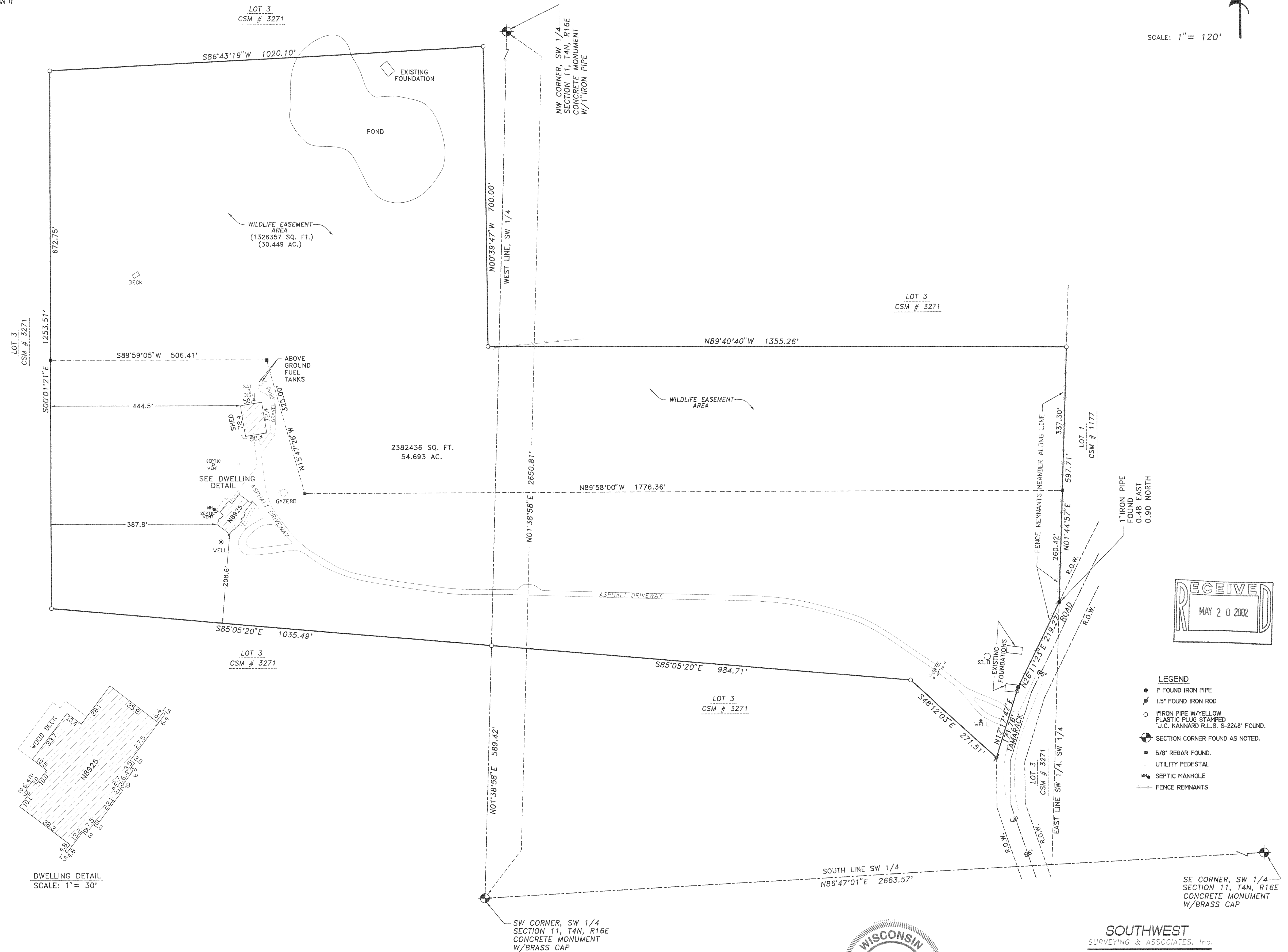

LEGEND

1" FOUND IRON PIPE

1.5" FOUND IRON ROD

1"IRON PIPE W/YELLOW
PLASTIC PLUG STAMPED
"J.C. KANNARD R.L.S. S-2248" FOUND.

SECTION CORNER FOUND AS NOTED.

5/8" REBAR FOUND.

UTILITY PEDESTAL

SEPTIC MANHOLE

FENCE REMINANTS

SOUTHWEST
SURVEYING & ASSOCIATES, Inc.
W 1065 HIGHWAY 41, P.O. BOX K
PALMYRA, WI. 53156
262-495-4910

State of Wisconsin) ss
Jefferson County) ss I certify that I have surveyed the above described (property) and the above map is a true
representation thereof and shows the size and location of the property, its exterior boundaries, the location
and dimensions of all visible structures thereon, fences, apparent easements and roadways and visible encroachments,
if any.

This survey is made for the exclusive use of the present owners of the Property, and also those who purchase,
mortgage, or guarantee title thereto within one (1) year hereof.

THIS IS A JOHN C. KANNARD AUTHORIZED
PRINT ONLY IF SIGNATURE APPEARS IN
RED INK ON BLACK LINE

JOHN C. KANNARD, Registered Land Surveyor

SHEET 1 OF 1
DATE: MAY 1, 2002
JOB NO: W-20136A

416-1774
HA-3282-1